

# Express Modes

Reliable data at the push of a button

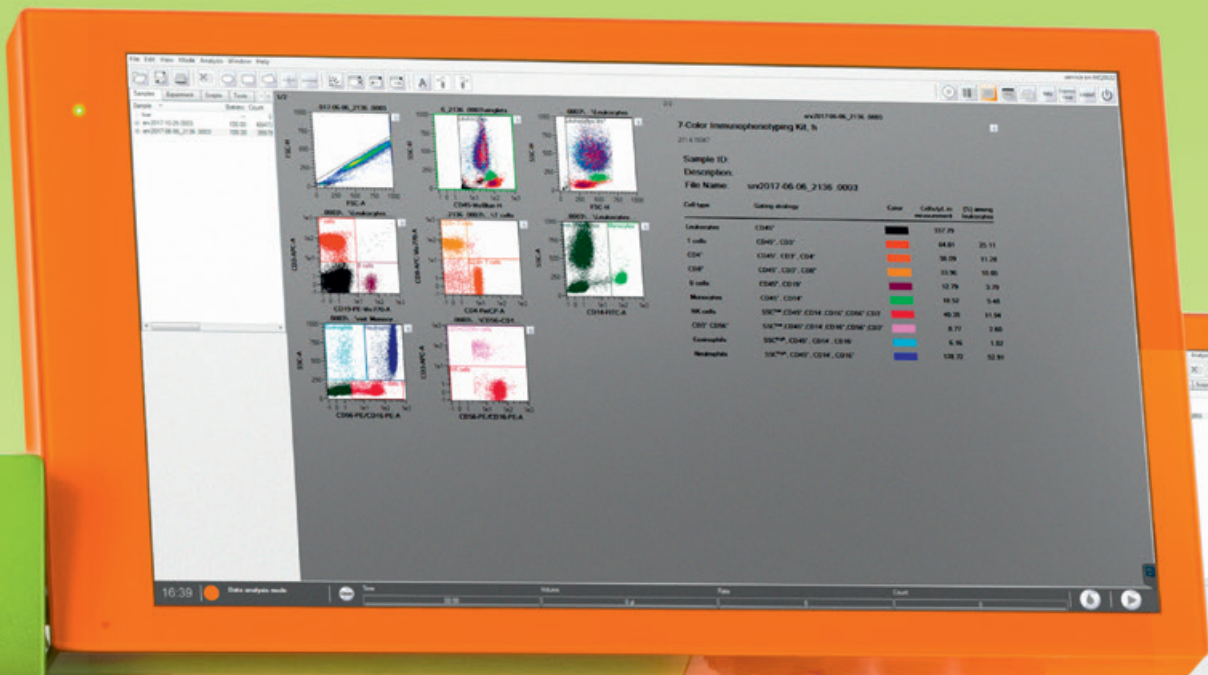

# Automated analysis, reproducible results

Express Modes are unique add-on features for the MACSQuantify™ Software. They are standardized data analysis tools that are optimized to automate flow cytometric measurements and analyses via predefined experiment settings, acquisition, and automated gating. Derived from mathematical algorithms, they reduce human error and therefore increase experimental reproducibility.

Express Modes contain application-dependent templates that are based on a significant amount of real data, including up to 1,100 datasets for a given application. They contain verified gating ranges that are derived from distinct algorithms for the application-specific distributions. Automated adjustments for each individual data file allow for optimal analysis without the variability introduced by manual intervention. This data analysis provides consistent results and robust analyses that are easily integrated into standardized operating procedures (SOPs).

## Custom Express Modes

If your research application is not included in our Express Modes packages, we also offer a Custom Express Mode service.

Custom Express Modes are developed specifically for your workflow and are optimized to fulfill your individual needs. They can cover automated acquisition and analysis with custom statistics tables and export of reports in various file formats.

For more information please contact:

**[Application\\_Development@miltenyibiotec.de](mailto:Application_Development@miltenyibiotec.de)**



# CAR T cells

T cells control a variety of immune responses and therefore play a central role in the adaptive immune system. Recently, T cells have been redirected against cancer by genetic transduction with a receptor recognizing a specific tumor antigen. CD19 chimeric antigen receptor (CAR) T cells have shown tremendous clinical efficacy in the treatment of patients with hematological malignancies. As part of the CAR T cell production process, multicolor flow cytometry is a suitable and easy method to identify and monitor CAR T cells.

For standardization and automation of CAR T cell analysis, Miltenyi Biotec developed an Express Mode package that contains 12 optimized, application-specific Express Modes (table 1). It includes the CAR T Cell Transduction Express Mode (fig. 1), which can be used for the determination of transduction efficiency.

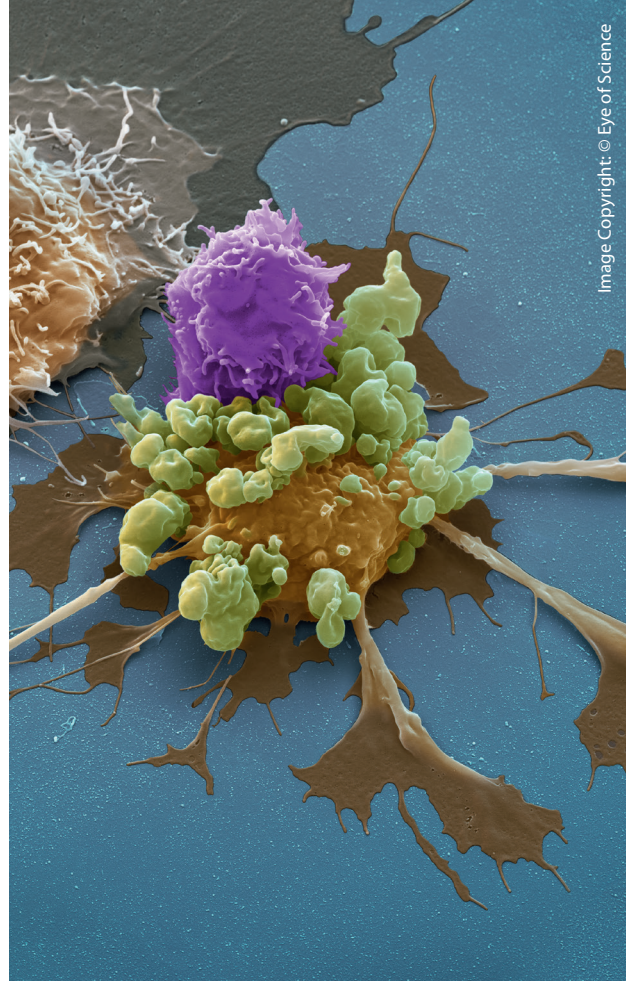

Image Copyright: © Eye of Science

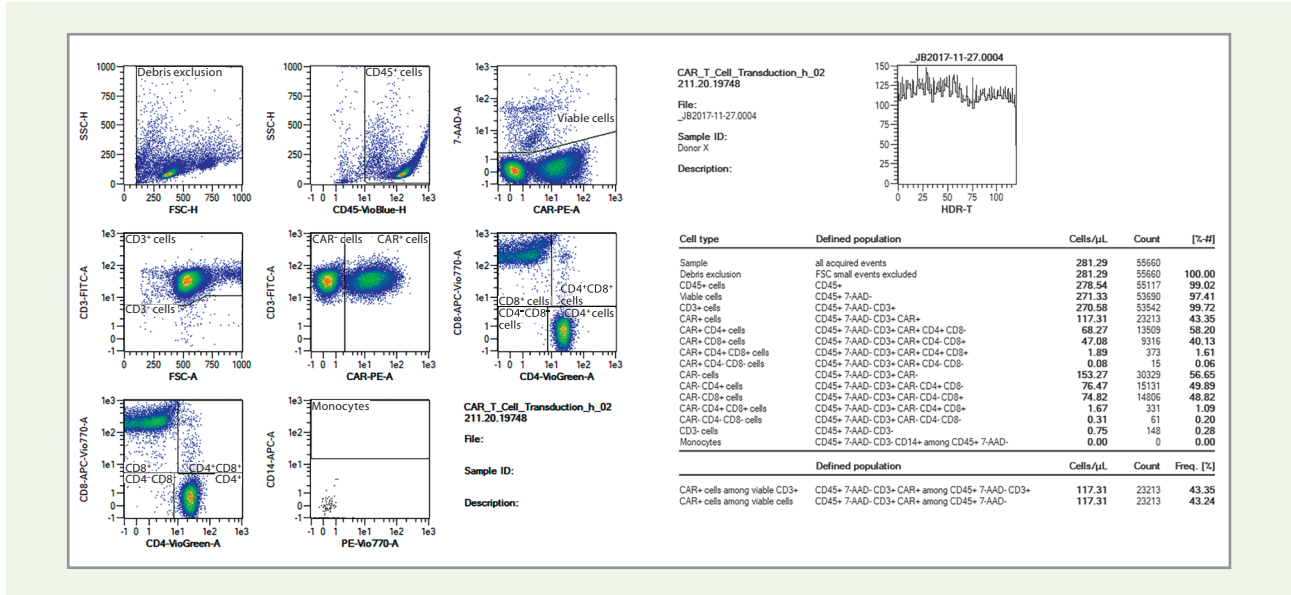

Figure 1: CAR T Cell Transduction Express Mode. Standardized determination of transduction efficiency of CAR T cells.

# CAR T Cell Express Mode Package

Express Mode	Purpose	V1 VioBlue®	V2 VioGreen™	B1 FITC	B2 PE	B3 7AAD PerCP- Vio® 700	B4 PE-Vio 770	R1 APC	R2 APC-Vio 770
Immune Cell Composition	Determination of cell viability and composition of immune cells	CD45	CD4	CD3	CD56/CD16	7-AAD	CD19	CD14	CD8
CAR T Cell Transduction	Determination of transduction efficiency of CAR T cells	CD45	CD4	CD3	CAR detection reagent	7-AAD	–	CD14	CD8
CAR T Cell Persistence	Determination of CAR T cell persistence	CD45RA	CD4	CD3	CAR detection reagent	7-AAD*	CD62L	CD45RO	CD8
CAR T Cell Tscm	Determination of stem memory T cells (Tscm)	CD197	CD4	CD3	CD95	7-AAD	CD62L	CD45RO	CD8
CAR T Cell Differentiation	Analysis of differentiation markers on CAR <sup>+</sup> and CAR <sup>-</sup> T cells	CD45RA	CD4	CD3	CAR detection reagent	7-AAD	CD62L	CD45RO	CD8
CAR T Cell Proliferative Ability	Analysis of proliferative ability markers on CAR <sup>+</sup> and CAR <sup>-</sup> T cells	CD27	CD4	CD3	CAR detection reagent	7-AAD*	CD279	CD127	CD8
CAR T Cell Exhaustion	Analysis of exhaustion markers on CAR <sup>+</sup> and CAR <sup>-</sup> T cells	CD223	CD4	CD3	CAR detection reagent	7-AAD*	CD279	CD366	CD8
CAR T Cell Activation	Analysis of activation markers on CAR <sup>+</sup> and CAR <sup>-</sup> T cells	CD154	CD4	CD3	CAR detection reagent	7-AAD*	CD25	CD137	CD8
CAR T Cell Staining Control	Staining control	–	CD4	CD3	CAR detection reagent	7-AAD*	–	–	CD8
B Cell Differentiation	Determination of B cell differentiation status	CD20	CD19	CD38	CD138	7-AAD	IgD	CD27	CD24
B Malignant Cells	Identification of malignant B cells	CD45	Ig Kappa	CD19	CD34	7-AAD	CD20	CD5/ CD10	Ig Lambda
B Regulatory Cells	Identification of various regulatory B cell subsets	CD20	CD19	CD39	CD21	7-AAD	CD25	CD73	CD71

**Table 1: Express Modes belonging to the CAR T Cell Express Mode Package.**

\* For immunomonitoring exclusion markers such as CD14 and CD15 should be added in PerCP-Vio 700.



# T cell depletion in graft engineering

The CliniMACS® TCRα/β System is used for active depletion of CD45RA<sup>+</sup> TCRα/β<sup>+</sup> T cells during graft engineering. For the analysis of CD45RA<sup>+</sup> TCRα/β<sup>+</sup> cells before and after automated cell separation on the CliniMACS Prodigy® Platform, we have developed two Express Modes. The TCRα/β CD45RA Depletion Express Mode is used for determining the frequency of CD45RA<sup>+</sup>, TCRα/β<sup>+</sup>, as well as CD34<sup>+</sup> cells in the

sample. The Immune Cell Composition Express Mode is used for determining cell concentration, viability of leukocytes, and composition of the final cellular product. Together, both panels are used to determine the total amount of CD34<sup>+</sup> cells, as well as the remaining amount of CD45RA<sup>+</sup> and TCRα/β<sup>+</sup> cells in the cellular product.

Express Mode	Purpose	V1 VioBlue	V2 VioGreen	B1 FITC	B2 PE	B3 7AAD PerCP- Vio 700	B4 PE-Vio 770	R1 APC	R2 APC-Vio 770
TCRα/β CD45RA Depletion	Determination of frequency of CD45RA <sup>+</sup> , TCRα/β <sup>+</sup> , and CD34 <sup>+</sup> cells	CD34	CD45	CD45RA	CD3	7-AAD, CD14, and CD15	TCRγ/δ	TCRα/β	CD45RO
Immune Cell Composition	Determination of cell concentration, leukocyte viability, and immune cell composition of cellular product	CD45	CD4	CD3	CD16/CD56	7-AAD	CD20	CD14	CD8

**Table 3: Express Mode Package for analysis of CD45RA<sup>+</sup>TCRα/β<sup>+</sup> T cell depletion during graft engineering.**

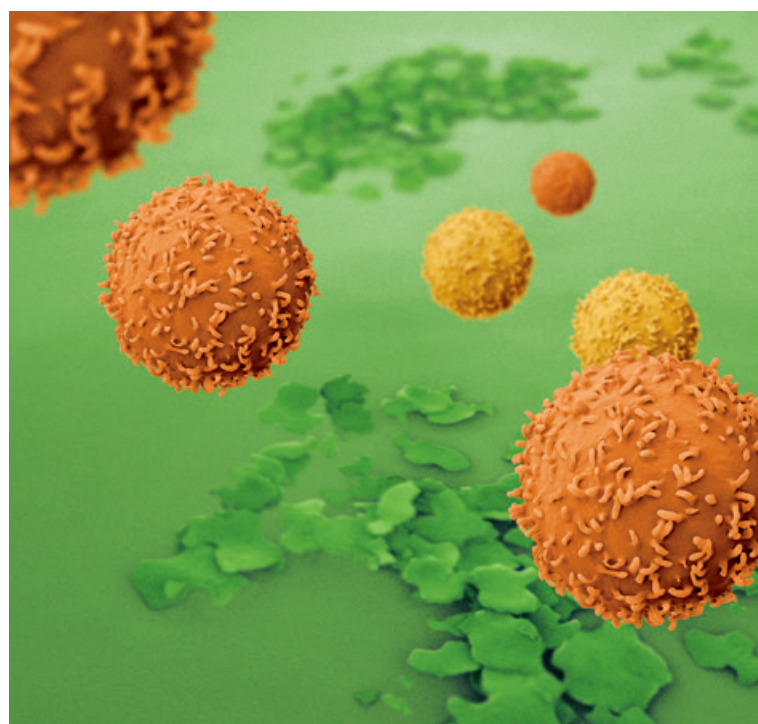

# The complete package for reproducible flow cytometry

In order to achieve consistent results, Miltenyi Biotec offers a complete flow cytometry solution including a variety of MACSQuant Analyzer flow cytometers and a broad range of reagents. We help you to make sure that variations in your experiment are due to your sample and not due to unreliable antibodies or instruments.

## MACSQuant Analyzers – At the heart of intelligent design

Our MACSQuant® Analyzers are engineered to enable demanding and diverse flow cytometry applications of researchers around the world. At Miltenyi Biotec, we continuously expand our instrument portfolio to meet the ever-growing complexities in cell analysis. Innovation is at the core of each MACSQuant Instrument, offering automated flow cytometry solutions for a diverse array of applications. Whether mining for rare cells, analyzing the efficiency of your cell manufacturing process or investigating signaling pathways, you are equipped for the task at hand.

### Automated features of the MACSQuant Family

Startup, cleaning,  
and shutdown

Compensation

Labeling

Calibration and  
quality control (QC)



## REAfinity™ Recombinant Antibodies – Flow cytometry is in their genes

Miltenyi Biotec has introduced a portfolio of REAfinity™ Recombinant Antibodies that provide reliable lot-to-lot consistency and purity compared to mouse or rat monoclonal and polyclonal antibodies. Our recombinant technology also diminishes the need for FcR blocking and allows for analyses with only one single isotype control, generating high quality data with no more background signal while saving efforts when setting up experiments. For more information, visit: [www.miltenyibiotec.com/reafinity](http://www.miltenyibiotec.com/reafinity)

### Advantages of REAfinity Recombinant Antibodies:

- High lot-to-lot consistency
- One universal isotype
- No more background signal



## Support at your fingertips

Our technical support team offers around-the-clock troubleshooting (24 hours on weekdays) with realtime access to your instrument using the remote support function.

# ► miltenyibiotec.com/expressmodes



## Miltenyi Biotec

### Germany/Austria

Miltenyi Biotec GmbH  
Friedrich-Ebert-Straße 68  
51429 Bergisch Gladbach  
Germany  
Phone +49 2204 8306-0  
Fax +49 2204 85197  
macs@miltenyibiotec.de

### USA/Canada

Miltenyi Biotec Inc.  
2303 Lindbergh Street  
Auburn, CA 95602, USA  
Phone 800 FOR MACS  
Phone +1 530 888 8871  
Fax +1 877 591 1060  
macs@miltenyibiotec.com

### Australia

Miltenyi Biotec  
Australia Pty. Ltd.  
Unit 16A, 2 Eden Park Drive  
Macquarie Park NSW 2113  
Australia  
Phone +61 2 8877 7400  
Fax +61 2 9889 5044  
macs@miltenyibiotec.com.au

### Benelux

Miltenyi Biotec B.V.  
Sandifortdreef 17  
2333 ZZ Leiden  
The Netherlands  
macs@miltenyibiotec.nl

### Customer service

**The Netherlands**  
Phone 0800 4020120  
Fax 0800 4020100

### Customer service Belgium

Phone 0800 94016  
Fax 0800 99626

### Customer service Luxembourg

Phone 800 24971  
Fax 800 24984

### China

Miltenyi Biotec Technology &  
Trading (Shanghai) Co., Ltd.  
Rooms 2303 and 2309  
No. 319, Xianxia Road  
Changning District  
200051 Shanghai, P.R. China  
Phone +86 21 62351005  
Fax +86 21 62350953  
macs@miltenyibiotec.com.cn

### France

Miltenyi Biotec SAS  
10 rue Mercoeur  
75011 Paris, France  
Phone +33 1 56 98 16 16  
Fax +33 1 56 98 16 17  
macs@miltenyibiotec.fr

### Italy

Miltenyi Biotec S.r.l.  
Via Paolo Nanni Costa, 30  
40133 Bologna  
Italy  
Phone +39 051 6 460 411  
Fax +39 051 6 460 499  
macs@miltenyibiotec.it

### Japan

Miltenyi Biotec K.K.  
Nittsu-Eitai Building 5F  
16-10 Fuyuki, Koto-ku,  
Tokyo 135-0041, Japan  
Phone +81 3 5646 8910  
Fax +81 3 5646 8911  
macs@miltenyibiotec.jp

### Nordics and Baltics

Miltenyi Biotec Norden AB  
Scheelevägen 17  
223 70 Lund  
Sweden  
macs@miltenyibiotec.se

### Customer service Sweden

Phone 0200-111 800  
Fax 046-280 72 99

### Customer service Denmark

Phone 80 20 30 10  
Fax +46 46 280 72 99

### Customer service

**Norway, Finland, Iceland,  
and Baltic countries**  
Phone +46 46 280 72 80  
Fax +46 46 280 72 99

### Singapore

Miltenyi Biotec Asia Pacific Pte Ltd.  
100 Beach Road  
#28-06 to 28-08 Shaw Tower  
Singapore 189702  
Phone +65 6238 8183  
Fax +65 6238 0302  
macs@miltenyibiotec.com.sg

### South Korea

Miltenyi Biotec Korea Co., Ltd  
Arigi Bldg. 8F  
562 Nonhyeon-ro  
Gangnam-gu  
Seoul 06136, South Korea  
Phone +82 2 555 1988  
Fax +82 2 555 8890  
macs@miltenyibiotec.co.kr

### Spain

Miltenyi Biotec S.L.  
C/Luis Buñuel 2  
Ciudad de la Imagen  
28223 Pozuelo de Alarcón (Madrid)  
Spain  
Phone +34 91 512 12 90  
Fax +34 91 512 12 91  
macs@miltenyibiotec.es

### Switzerland

Miltenyi Biotec Swiss AG  
Gibelinstrasse 27  
4500 Solothurn  
Switzerland  
Phone +41 32 623 08 47  
Fax +49 2204 85197  
macs@miltenyibiotec.ch

### United Kingdom

Miltenyi Biotec Ltd.  
Almac House, Church Lane  
Bisley, Surrey GU24 9DR, UK  
Phone +44 1483 799 800  
Fax +44 1483 799 811  
macs@miltenyibiotec.co.uk

[www.miltenyibiotec.com](http://www.miltenyibiotec.com)

Miltenyi Biotec provides products and services worldwide. Visit [www.miltenyibiotec.com/local](http://www.miltenyibiotec.com/local) to find your nearest Miltenyi Biotec contact.

Unless otherwise specifically indicated, Miltenyi Biotec products and services are for research use only and not for therapeutic or diagnostic use. MACS, the MACS logo, MACSQuant, MACSQuantify, REAfinity, Vio, VioBlue, and VioGreen are registered trademarks or trademarks of Miltenyi Biotec GmbH and/or its affiliates in various countries worldwide. Copyright © 2019 Miltenyi Biotec GmbH and/or its affiliates. All rights reserved.